

SIDES	BOTTOM
Material:Steel-(C1008-C1018) Galvanized	

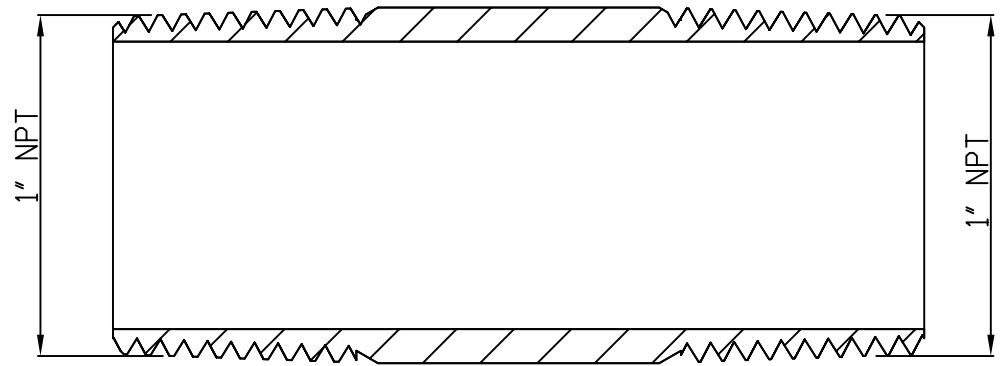
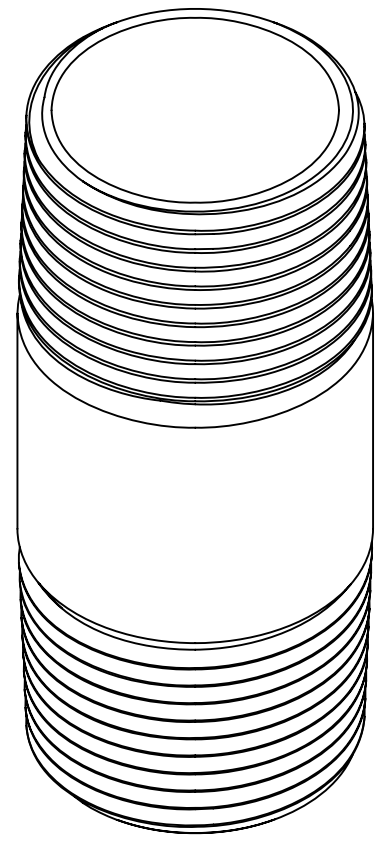
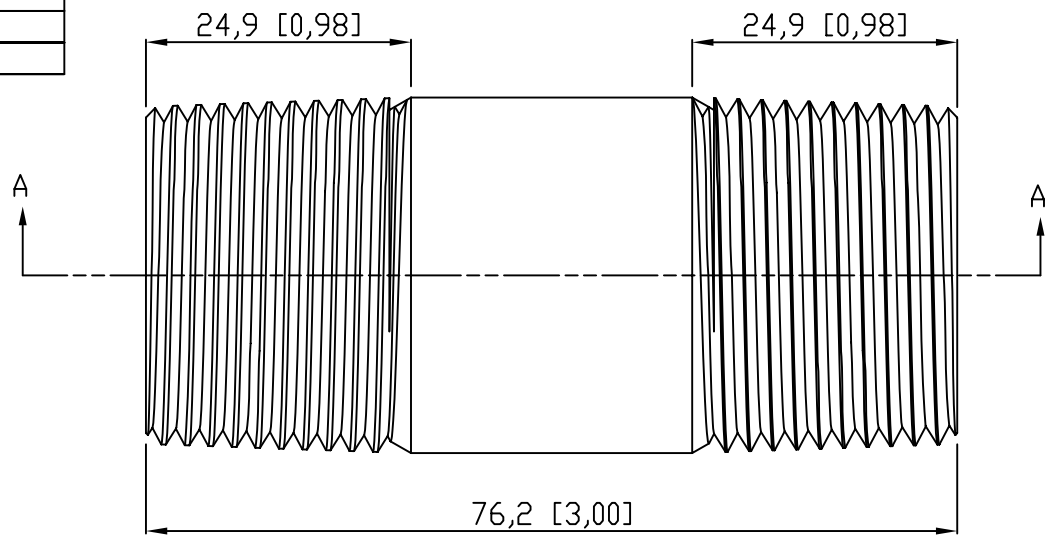

VIEW A-A

This data sheet is for reference only .GARVIN INDUSTRIES reserves the right to make changes to the design without prior notice.

DESCRIPTION
TRADE REFERENCE TERMS

STANDARD PACKING
5 PCS

TITLE			REV		
GARVIN INDUSTRIES			A		
RIGID COND NIPPLE					
SIZE	DWG NO.				
A4	DS-RN-100300				