

Job Name/Title: \_\_\_\_\_

Model #: \_\_\_\_\_

Contractor: \_\_\_\_\_



# Southwire™

STRUCTURAL ATTACHMENTS

## BEAM/PURLIN

# BEAM CLAMP, HEAVY-DUTY BODY, MALLEABLE IRON

### APPLICATION

Malleable iron beam clamps are used to support conduit hangers, bridle rings and drop rods.

### FEATURES

Tapped holes on side and bottom

### MATERIAL/FINISH

Malleable iron/Zinc plated

### CERTIFICATIONS

UL Listed

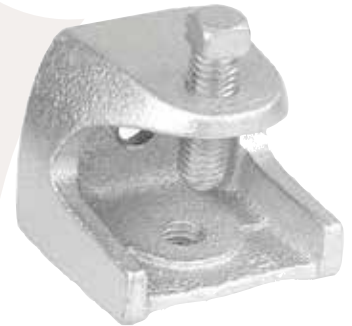

**MBC-1024**



PART #	JAW OPENING	HOLE THREAD	STATIC LOAD (LBS.)	BOX QTY.
MBC-1213XL	31/32"	1/2"-13	1700	50
MBC-1024	7/8"	10"-24	375	100



Rev. 0, 03/23

**BUILT FOR DURABILITY.  
BUILT FOR RELIABILITY.  
BUILT FOR WORK.™**

**1-855-798-6657 | SOUTHWIRE.COM**

©2023 Southwire Company, LLC. All rights reserved.  
\*Registered Trademark & ™Trademark of Southwire Company, LLC.