

SIDES	BOTTOM
Material: Steel-(C1008-C1018) Galvanized	

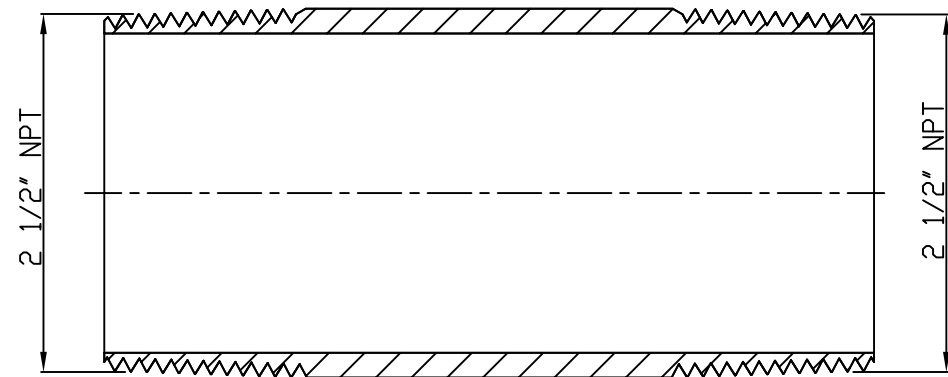
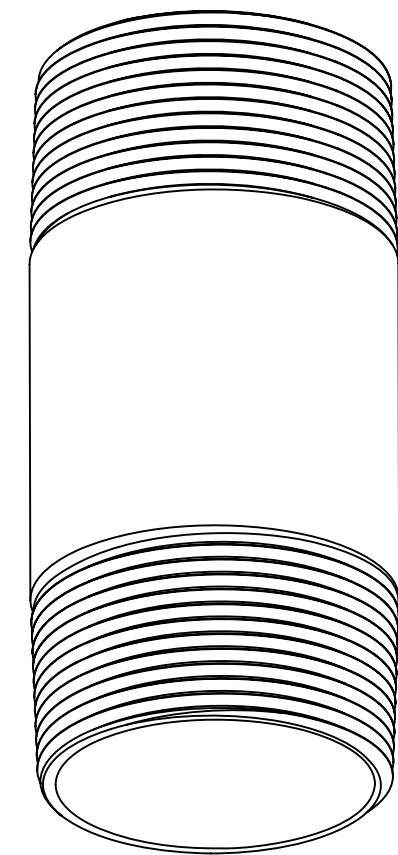
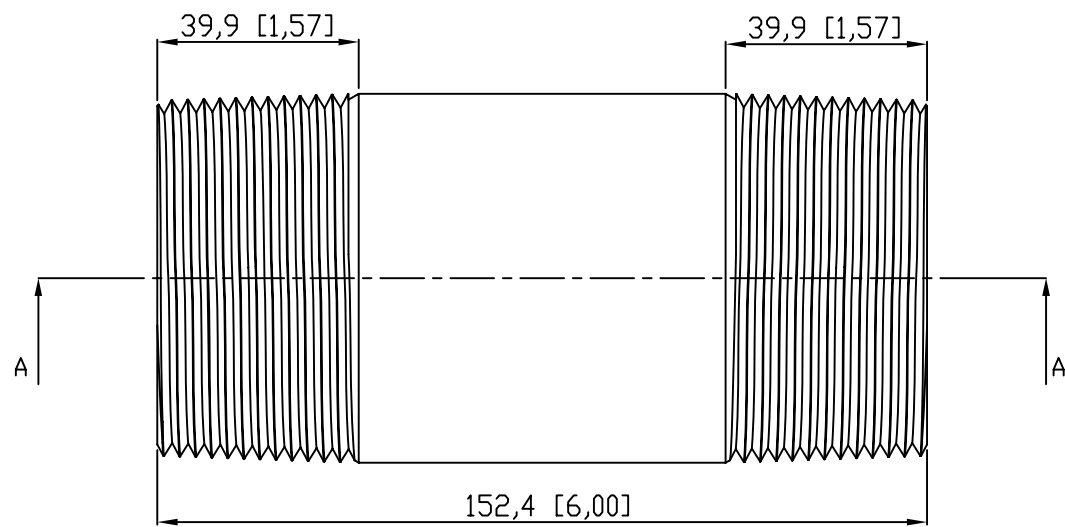

VIEW A-A

This data sheet is for reference only .GARVIN INDUSTRIES reserves the right to make changes to the design without prior notice.

DESCRIPTION
TRADE REFERENCE TERMS

STANDARD PACKING

GARVIN INDUSTRIES	
TITLE RIGID COND NIPPLE	
SIZE A4	DWG NO. DS-RN-250600
	REV A